



WELCOME TO YEAR 1



Year 1 Staff

2025 -26



Miss Wood

Class Teacher



Mr McLoughlin

Class Teacher



Miss Brierley

Teaching Assistant



Mrs Clark

Teaching Assistant



Mrs Watt

Teaching Assistant

Year 1 Timetable

Year 1 Timetable 2025-26

	8.30 - 8.45	08.45 - 09.15	09.15 - 10.10	10.10 - 10.25	10.30 - 10.45	10.45 - 11.50	11.50 - 12.45	12.45-1.15	1.15 - 2.00	2.00 - 3.00	3.00 - 3.15					
	Mon	Tues	Wed	Thurs	Fri	FLEXIBLE START TIME & REGISTRATION	Phonics	English	BREAK TIME	WORSHIP	Maths	LUNCH	Handwriting / Maths Mastery/Intervention	PSHE	PE	Story Time
	English	Maths	History/ Geography													
	English	Maths	Science													
	Music	English/Maths	Computing	RE												
	English	Maths	Art/DT	PE												

Year 1 Topics

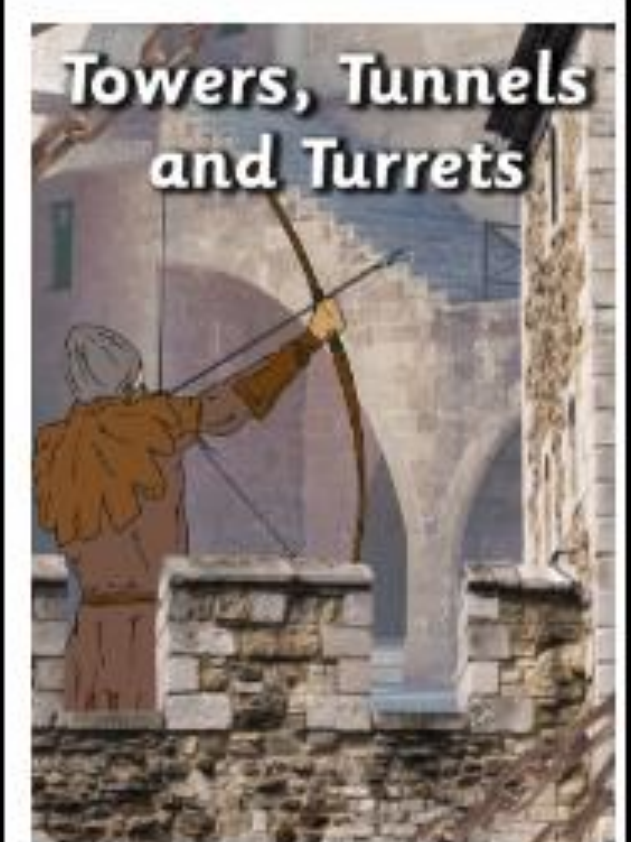
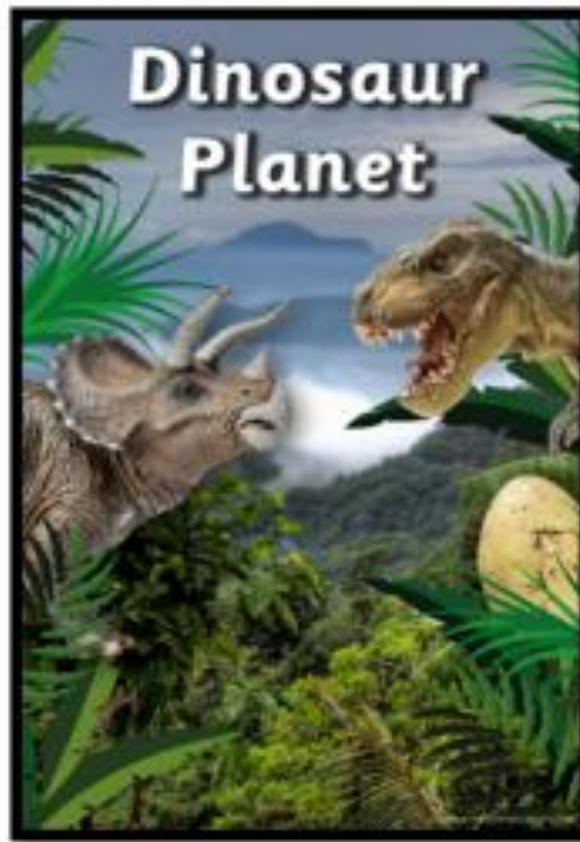



Reading

All children have a reading book linked to their reading ability and the Phonics they have learned so far.

Please make sure your child has their reading book in school each day.

Homework

Reading at home as much as possible is the main homework in Year 1.

Before half-term, your child will also be given a Numbots login for Maths homework.



How can I help my child at home?



Maths

Number formation
Counting fluency



Reading

Reading with your child
Reading to your child



Writing

Letter formation
Placing letters on lines
Fine motor skills

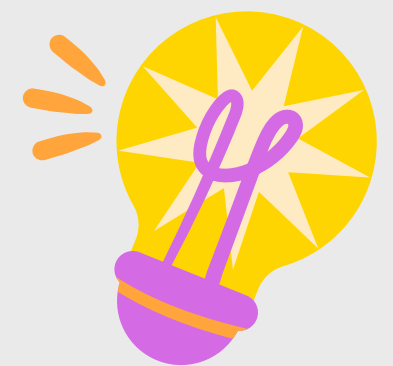

Independence

Fastening shoes and coat
Using a knife and fork
Tidying up

Drop off and pick up

Through the field gate.

In the morning, the drop-off
is flexible from 8:30am until
8:45am.





Children will be dismissed from the KS1 door at 3:15pm.

PE

Monday and Friday



Diary Dates

10th September – School Photographs

15th September – 9am & 5:30pm – Phonics Workshop for Parents/Carers

15th October – Visit to Hancock Museum

14th & 15th October – Parents' Evening

15th December – 10am & 2:15pm - KS1 Nativity

19th December – Y1 Christmas Party

Any Questions?

Please feel free to contact us.

j.wood@lanchesterep.net
s.mcloughlin@lanchesterep.net

