



WELCOME TO YEAR 1

Year 1 Staff

2024 -25



Miss Wood

Class Teacher



Mr McLoughlin

Class Teacher



Miss Brierley

Teaching Assistant



Miss Honan

Teaching Assistant

Year 1 Timetable

	8.30 – 8.55	8.55 – 9.25	9.25 – 10.10	10.10 – 10.25	10.25 – 10.50	10.50 – 11.50	11.50 – 12.00	12.00 – 12.45	12.45 – 1.15	1.15 – 2.00	2.00 – 2.10	2.10 – 2.55	2.55 – 3.15
Mon	MORNING ACTIVITY CAROUSEL & 1:1 READING	PHONICS	ENGLISH	Play Time	Worship	MATHS	Toilet & wash hands	Lunch Time	HANDWRITING	HISTORY / GEOGRAPHY	Play Time	HISTORY / GEOGRAPHY	STORY
Tue									MASTERING NUMBER	RE		PE	
Wed									HANDWRITING	SCIENCE		SCIENCE	
Thu									MASTERING NUMBER	ART		COMPUTING	
Fri									HANDWRITING	PE		PSHE	

Year 1 Topics

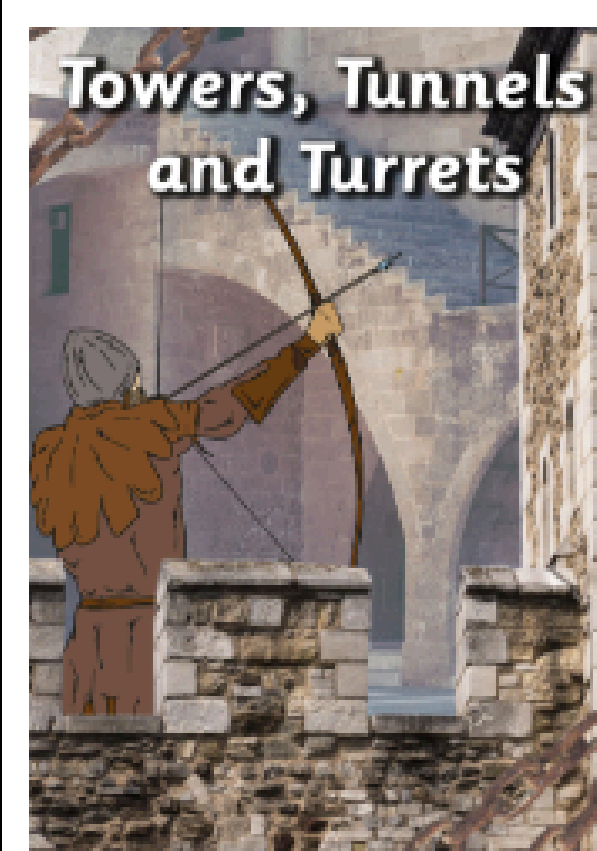
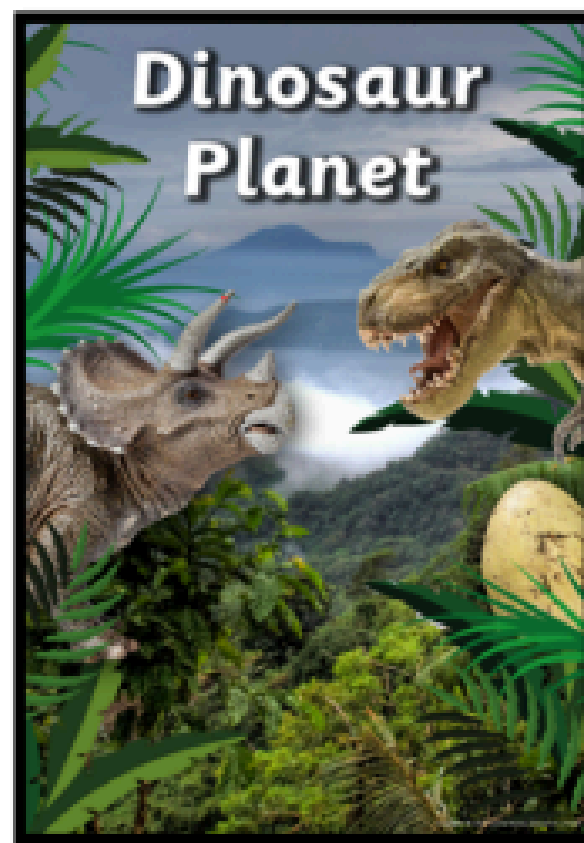



Reading

All children have a reading book linked to their reading ability and the Phonics they have learned so far.

Please make sure your child has their reading book in school each day.

Homework

Reading at home as much as possible is the main homework in Year 1.

Before half-term, your child will also be given a Numbots login for Maths homework.



How can I help my child at home?



Maths

Number formation
Counting fluency



Reading

Reading with your child
Reading to your child



Writing

Letter formation
Placing letters on lines
Fine motor skills

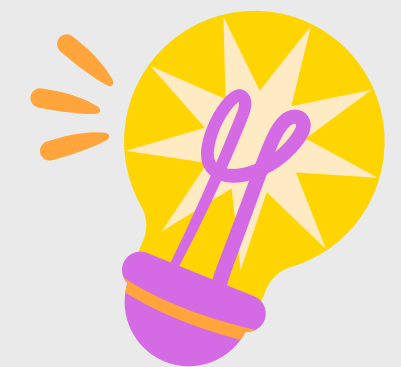

Independence

Fastening shoes and coat
Using a knife and fork
Tidying up

Drop off and pick up

Through the field gate.

In the morning, the drop-off is flexible from 8:30am until 8:45am.





Children will be dismissed from the KS1 door at 3:15pm.

PE
Tuesday and
Friday



Any Questions?

Please feel free to contact us.

j.wood@lanchesterep.net
s.mcloughlin@lanchesterep.net

